

---

**From:** Kieran Doherty  
**Sent:** Monday 12 December 2016 10:17  
**To:** Lianna Slowey  
**Subject:** FW: 7476 - GHE Compensatory Measures - Tripartite Meeting 13.12.2016 (PI Ref PA 61.0033) [Email 2 of 4]  
**Attachments:** Appendix 2 - Detail Maps part 1 of 2.pdf

---

**From:** John P Kelly (Galway) [mailto:John.Kelly@tobin.ie]  
**Sent:** Friday 9 December 2016 16:48  
**To:** Kieran Doherty <K.Doherty@pleanala.ie>; Ciaran.OKeeffe@ahg.gov.ie  
**Cc:** Brendan Rudden <Brendan.Rudden@tobin.ie>  
**Subject:** RE: 7476 - GHE Compensatory Measures - Tripartite Meeting 13.12.2016 (PI Ref PA 61.0033) [Email 2 of 4]

Email 2 of 4 attaching appendix 2 -part 1 of 2

---

**From:** John P Kelly (Galway)  
**Sent:** 09 December 2016 16:46  
**To:** 'k.doherty@pleanala.ie'; 'Ciaran.OKeeffe@ahg.gov.ie'  
**Cc:** Brendan Rudden  
**Subject:** 7476 - GHE Compensatory Measures - Tripartite Meeting 13.12.2016 (PI Ref PA 61.0033) [Email 1 of 4]

Dear Sirs,

We wish to send you the attached documents in advance of the meeting on Tuesday next for review and to assist with the meeting.

The main report and appendix 1 are attached to this first email.

There will be 3 further emails.

We would be very grateful if you can confirm receipt of all 4 emails.

We look forward to meeting with you on Tuesday next.

Best Regards,

John

**John P Kelly B.E. M.I.E.I.**  
**Project Director**

**TOBIN Consulting Engineers**  
Dublin | Galway | Castlebar | London  
**Telephone:** +353 (0)91 565 211  
**Email:** [john.kelly@tobin.ie](mailto:john.kelly@tobin.ie)  
**Website:** <http://www.tobin.ie>



**Please consider the environment before printing this e-mail**

Disclaimer

"This email is confidential and intended solely for the use of the individual to whom it is addressed. If you are not the intended recipient, be advised that you have received this email in error and that any use, dissemination, forwarding, printing, or copying of this email is strictly prohibited. If you have received this email in error please contact the sender and destroy this email. Any views or opinions presented are solely those of the author and do not necessarily represent those of TOBIN. Although this email and any attachments are believed to be free of any virus or other defects, which might affect any computer or IT system into which they are received, no responsibility is accepted by TOBIN for any loss or damage arising in any way from the receipt or use thereof"

---

Patrick J TOBIN & Co. Ltd is a company with limited liability, registered in Galway, Ireland. Registered Number 042654. Registered Office is Fairgreen House, Fairgreen Road, Galway.

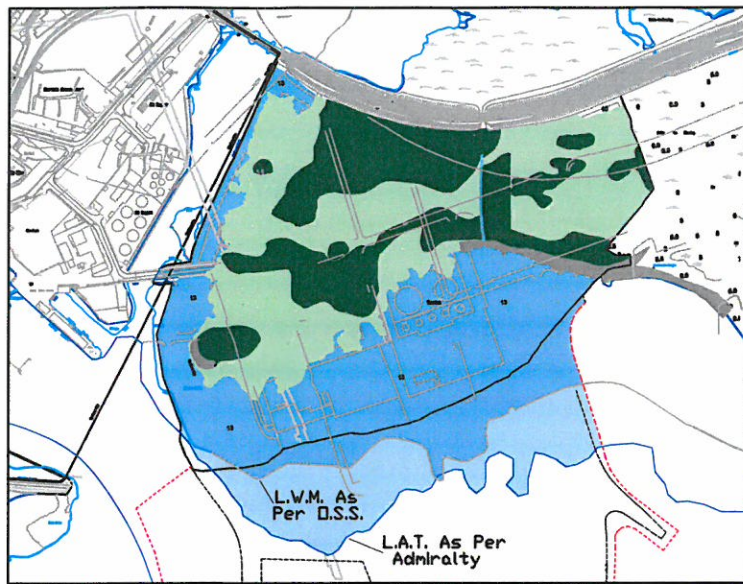

# Area 1: Tawin West

	Gain	Loss
Agricultural Land	34.56 ha	5.55 ha
Lagoon	0.7 ha	
Stony Bank/Beach	6.90 ha	0.63 ha
Salt Marsh/Grassland Mosaic	30.00 ha	7.39 ha
Beach/Mud	2.37 ha	
Intertidal DS	58.09 ha	10.70 ha
Intertidal Admiralty		3.81 ha
Intertidal Mud Flat	1.27 ha	

Proposed Harbour

SCALE: 1/10,000

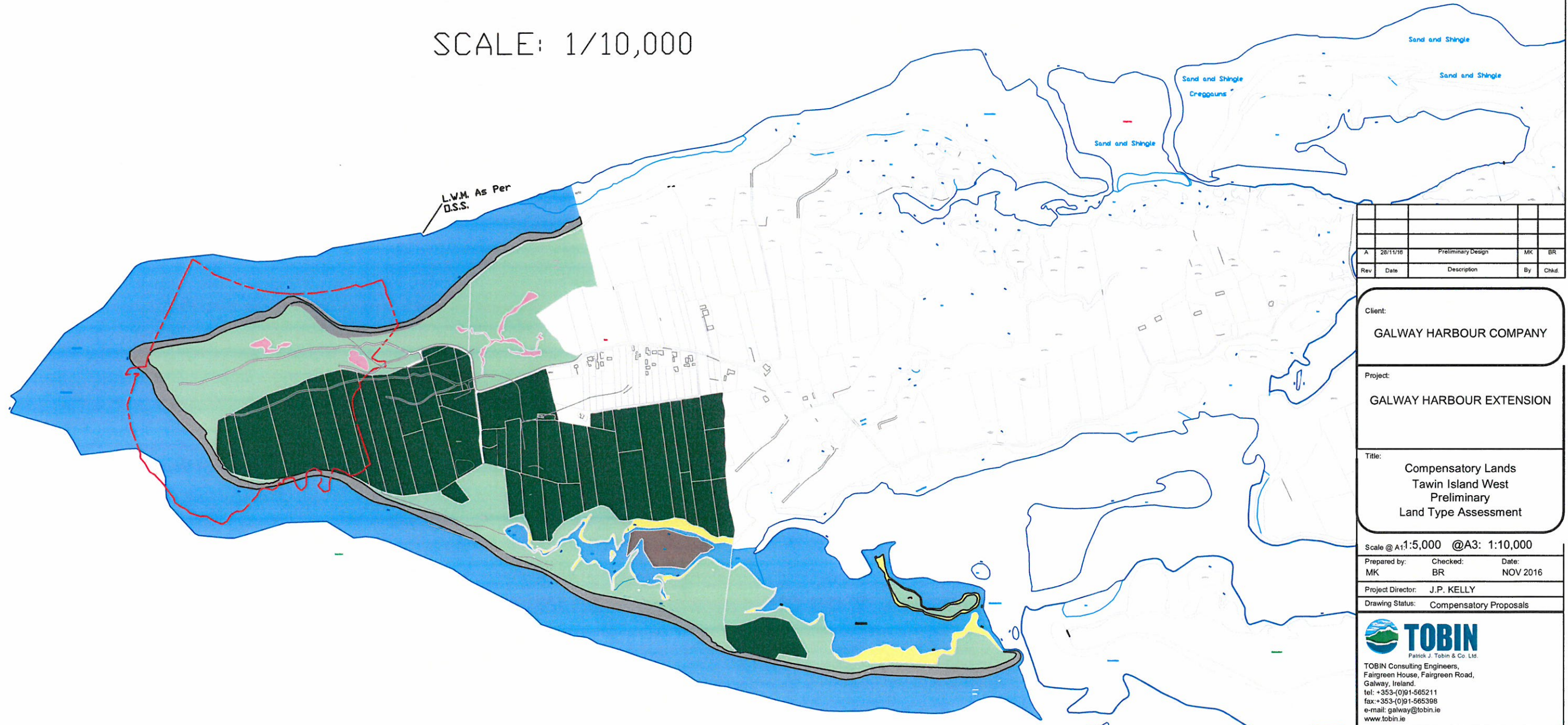

Rev	Date	Description	By	Chkd.
A	28/11/16	Preliminary Design	MK	BR

Client:  
**GALWAY HARBOUR COMPANY**

Project:  
**GALWAY HARBOUR EXTENSION**

Title:  
**Compensatory Lands  
Tawin Island West  
Preliminary  
Land Type Assessment**

Scale @ A1: 1:5,000 @ A3: 1:10,000

Prepared by: MK Checked: BR Date: NOV 2016

Project Director: J.P. KELLY

Drawing Status: Compensatory Proposals

**TOBIN**  
Patrick J. Tobin & Co. Ltd.  
TOBIN Consulting Engineers,  
Fairgreen House, Fairgreen Road,  
Galway, Ireland.  
tel: +353-(0)91-565211  
fax: +353-(0)91-565388  
e-mail: galway@tobin.ie  
www.tobin.ie

Drawing No.: **7476-1001** Revision: **A**

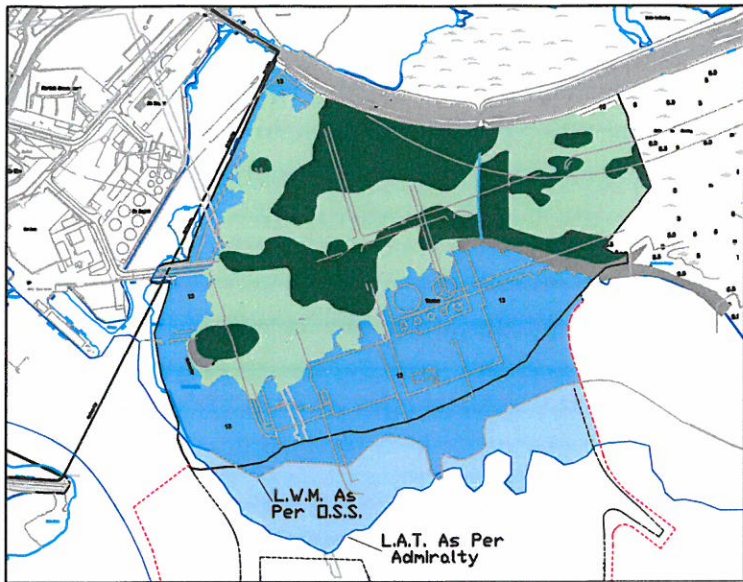

## Area 2: Tawin Middle

### Proposed Harbour

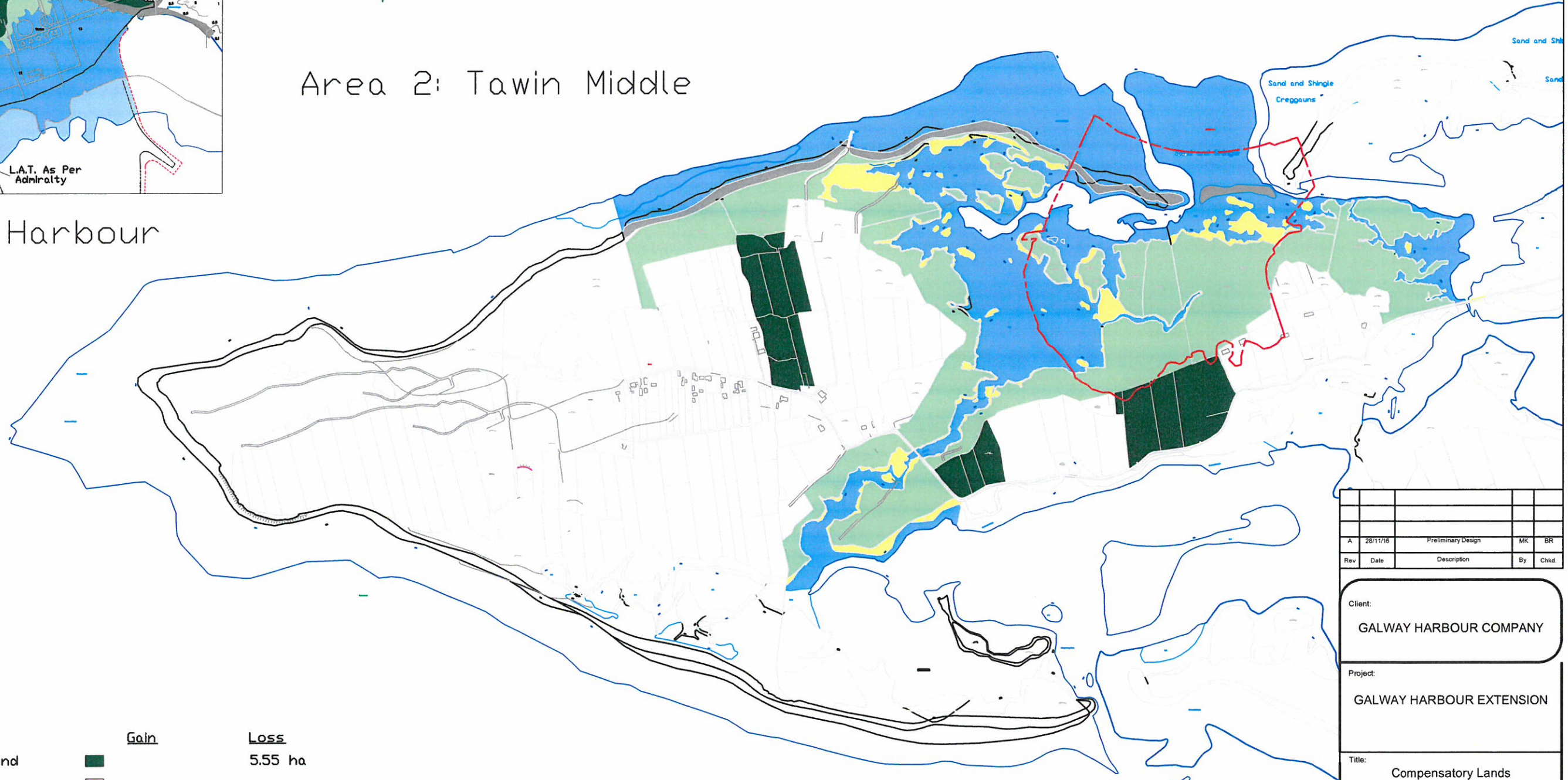

	<u>Gain</u>	<u>Loss</u>
Agricultural Land		5.55 ha
Lagoon		
Stony Bank/Beach	 2.70 ha	0.63 ha
Salt Marsh Mosaic	 37.28 ha	7.39 ha
Beach/Mud	 5.39 ha	
Intertidal	 29.78 ha	10.70 ha
Intertidal Admiralty	 3.81 ha	

SCALE: 1/10,000

Rev	Date	Description	By	Chkd
A	28/11/16	Preliminary Design	MK	BR

Client:  
**GALWAY HARBOUR COMPANY**

Project:  
**GALWAY HARBOUR EXTENSION**

Title:  
**Compensatory Lands  
Tawin Island East  
Preliminary  
Land Type Assessment**

Scale @ A1: 1:5,000 @ A3: 1:10,000  
 Prepared by: MK Checked: BR Date: NOV 2016  
 Project Director: J.P. KELLY  
 Drawing Status: Compensatory Proposals



**TOBIN**  
Patrick J. Tobin & Co. Ltd.  
TOBIN Consulting Engineers,  
Fairgreen House, Fairgreen Road,  
Galway, Ireland.  
tel: +353-(0)91-565211  
fax: +353-(0)91-565398  
e-mail: galway@tobin.ie  
www.tobin.ie

Drawing No: **7476-1002** Revision: **A**

# Area 3-Tawin East, Mweeldoon & Inishcorra Island

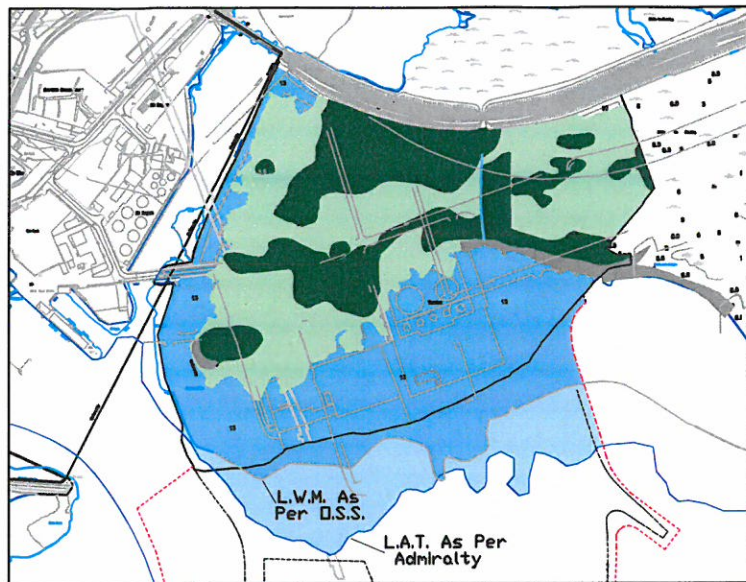

Proposed Harbour

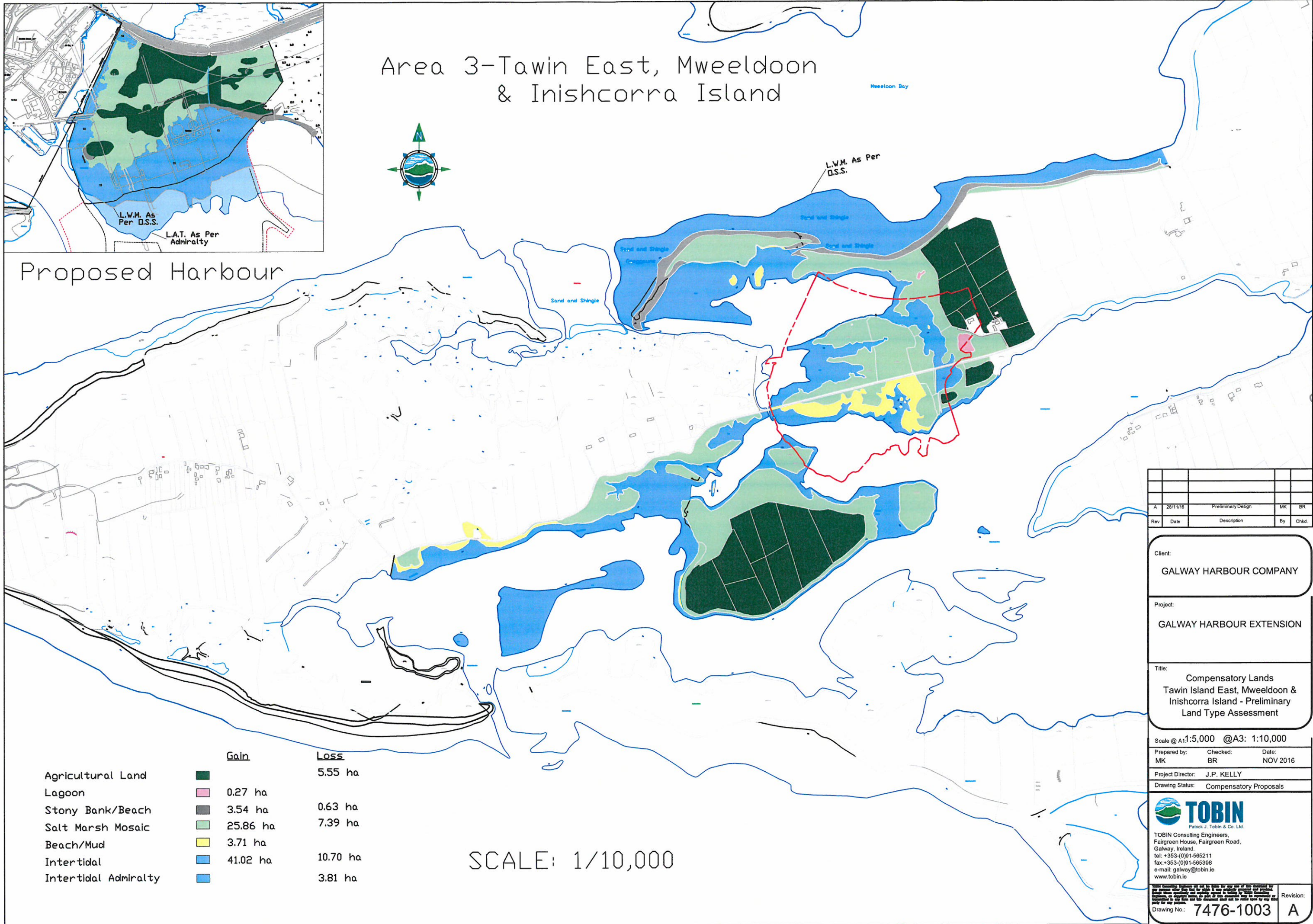

Rev	Date	Description	By	Chkd.
A	28/11/16	Preliminary Design	MK	BR

Client:  
**GALWAY HARBOUR COMPANY**

Project:  
**GALWAY HARBOUR EXTENSION**

Title:  
**Compensatory Lands  
Tawin Island East, Mweeldoon &  
Inishcorra Island - Preliminary  
Land Type Assessment**

Scale @ A1: 5,000 @ A3: 1:10,000  
Prepared by: MK Checked: BR Date: NOV 2016  
Project Director: J.P. KELLY  
Drawing Status: Compensatory Proposals

**TOBIN**  
Patrick J. Tobin & Co. Ltd  
TOBIN Consulting Engineers,  
Fairgreen House, Fairgreen Road,  
Galway, Ireland.  
tel: +353-(0)91-565211  
fax: +353-(0)91-565398  
e-mail: galway@tobin.ie  
www.tobin.ie

	Gain	Loss
Agricultural Land	0.27 ha	5.55 ha
Lagoon	3.54 ha	0.63 ha
Stony Bank/Beach	25.86 ha	7.39 ha
Salt Marsh Mosaic	3.71 ha	
Beach/Mud		10.70 ha
Intertidal	41.02 ha	3.81 ha
Intertidal Admiralty		

SCALE: 1/10,000

Drawing No.: **7476-1003** Revision: **A**



Proposed Harbour

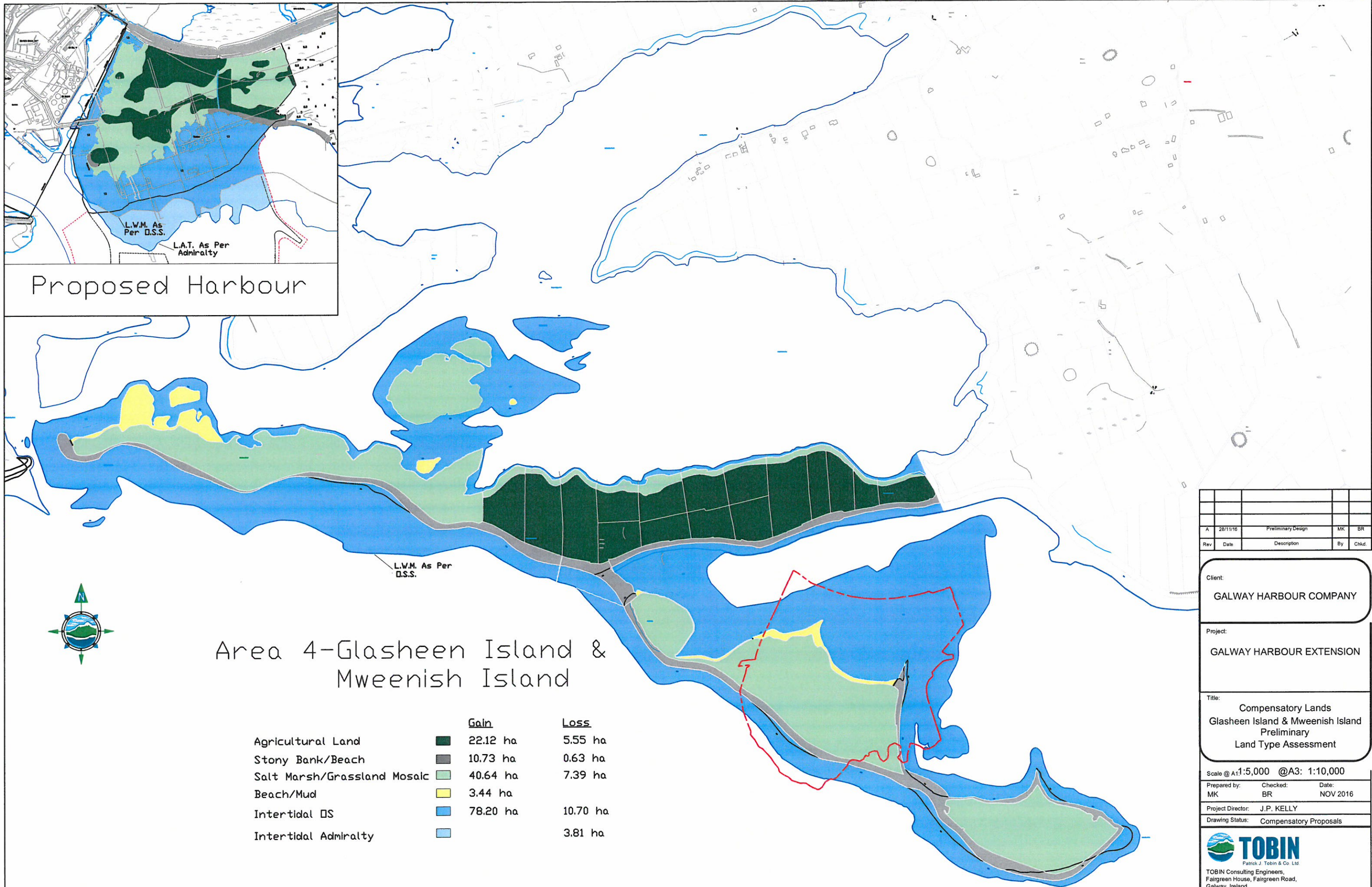

Area 4-Glasheen Island & Mweenish Island

	Gain	Loss
Agricultural Land	22.12 ha	5.55 ha
Stony Bank/Beach	10.73 ha	0.63 ha
Salt Marsh/Grassland Mosaic	40.64 ha	7.39 ha
Beach/Mud	3.44 ha	
Intertidal DS	78.20 ha	10.70 ha
Intertidal Admiralty		3.81 ha

SCALE: 1/10,000

Rev	Date	Description	By	Chkd
A	28/11/16	Preliminary Design	MK	BR

Client:  
GALWAY HARBOUR COMPANY

Project:  
GALWAY HARBOUR EXTENSION

Title:  
Compensatory Lands  
Glasheen Island & Mweenish Island  
Preliminary  
Land Type Assessment

Scale @ A1:5,000 @A3: 1:10,000

Prepared by: MK Checked: BR Date: NOV 2016

Project Director: J.P. KELLY

Drawing Status: Compensatory Proposals

**TOBIN**  
Patrick J. Tobin & Co. Ltd  
TOBIN Consulting Engineers,  
Fairgreen House, Fairgreen Road,  
Galway, Ireland.  
tel: +353-(0)91-565211  
fax: +353-(0)91-565398  
e-mail: galway@tobin.ie  
www.tobin.ie

Revision:  
Drawing No.: 7476-1004 A

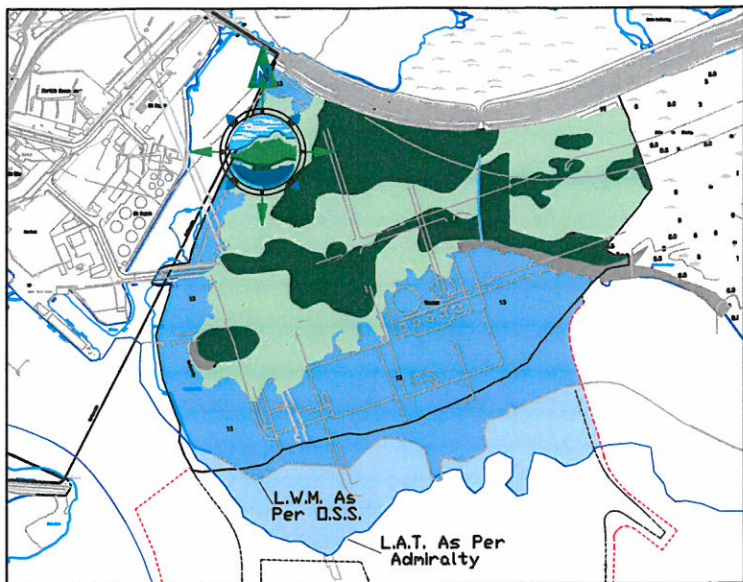

# Proposed Harbour

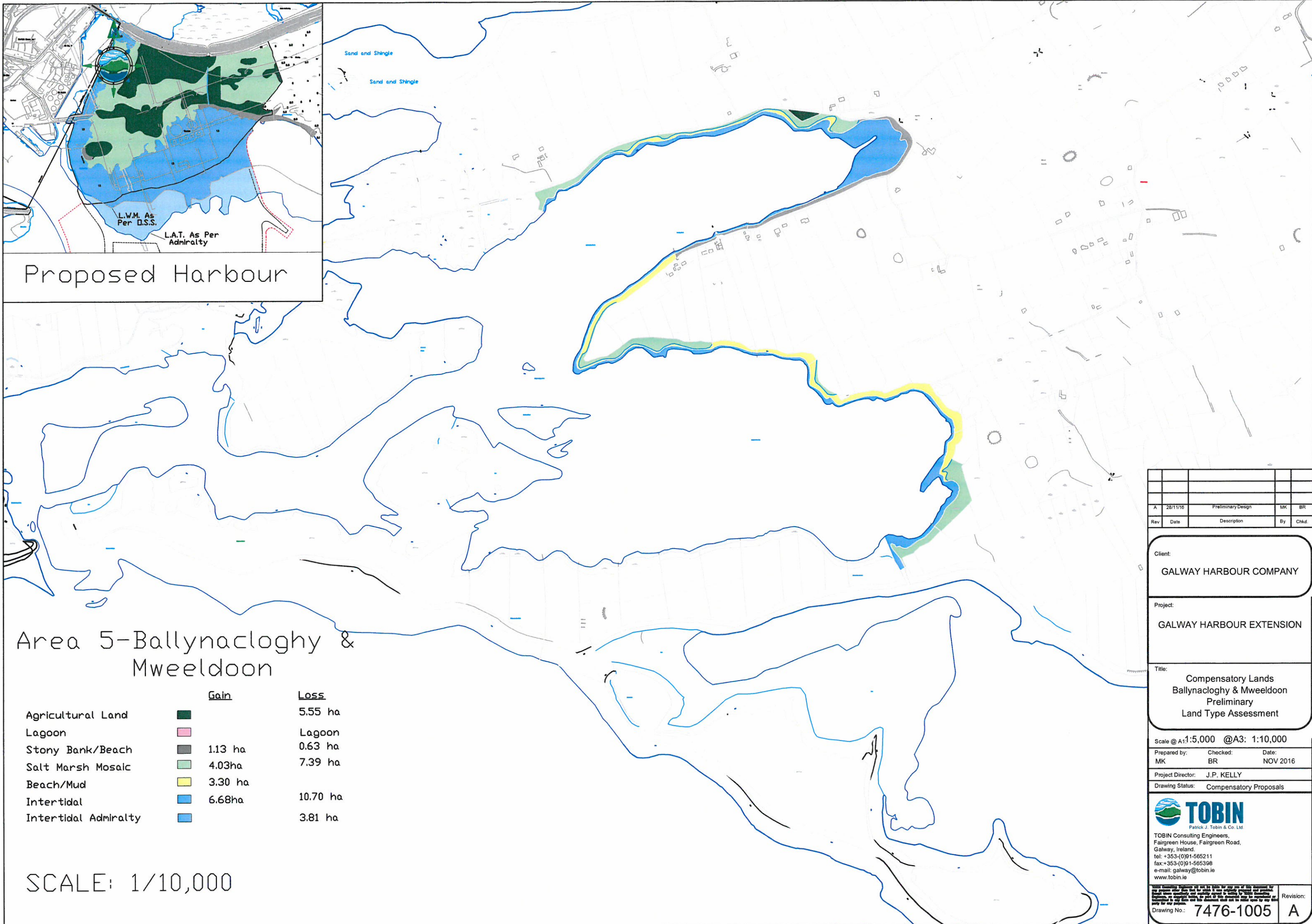

## Area 5-Ballynacloghy & Mweeldoon

	Gain	Loss
Agricultural Land		5.55 ha
Lagoon		Lagoon
Stony Bank/Beach	1.13 ha	0.63 ha
Salt Marsh Mosaic	4.03ha	7.39 ha
Beach/Mud	3.30 ha	
Intertidal	6.68ha	10.70 ha
Intertidal Admiralty		3.81 ha

SCALE: 1/10,000

Rev	Date	Description	By	Chkd
A	28/11/16	Preliminary Design	MK	BR

Client:  
**GALWAY HARBOUR COMPANY**

Project:  
**GALWAY HARBOUR EXTENSION**

Title:  
**Compensatory Lands  
Ballynacloghy & Mweeldoon  
Preliminary  
Land Type Assessment**

Scale @ A1:5,000 @A3: 1:10,000

Prepared by: MK Checked: BR Date: NOV 2016

Project Director: J.P. KELLY

Drawing Status: Compensatory Proposals

**TOBIN**  
Patrick J. Tobin & Co. Ltd  
TOBIN Consulting Engineers,  
Fairgreen House, Fairgreen Road,  
Galway, Ireland.  
tel: +353-(0)91-565211  
fax: +353-(0)91-565398  
e-mail: galway@tobin.ie  
www.tobin.ie

Drawing No.: **7476-1005** Revision: **A**

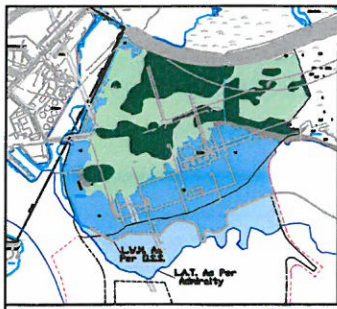

Proposed Harbour  
1/20,000

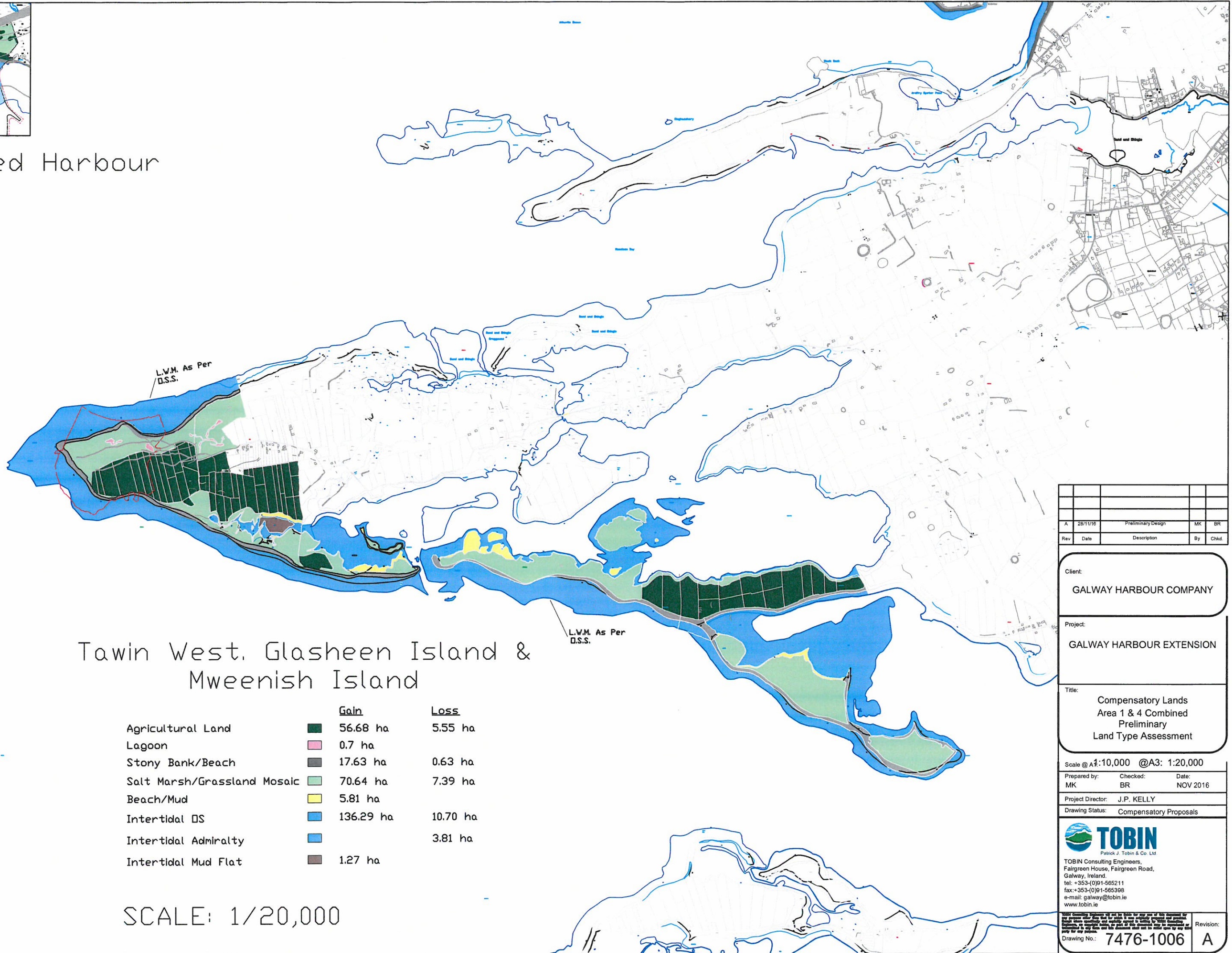

Tawin West, Glasheen Island & Mweenish Island

	<u>Gain</u>	<u>Loss</u>
Agricultural Land	56.68 ha	5.55 ha
Lagoon	0.7 ha	
Stony Bank/Beach	17.63 ha	0.63 ha
Salt Marsh/Grassland Mosaic	70.64 ha	7.39 ha
Beach/Mud	5.81 ha	
Intertidal DS	136.29 ha	10.70 ha
Intertidal Admiralty		3.81 ha
Intertidal Mud Flat	1.27 ha	

SCALE: 1/20,000

Rev	Date	Description	By	Chkd
A	28/11/16	Preliminary Design	MK	BR

Client:  
**GALWAY HARBOUR COMPANY**

Project:  
**GALWAY HARBOUR EXTENSION**

Title:  
**Compensatory Lands  
Area 1 & 4 Combined  
Preliminary  
Land Type Assessment**

Scale @ A1: 10,000 @ A3: 1:20,000  
 Prepared by: MK Checked: BR Date: NOV 2016  
 Project Director: J.P. KELLY  
 Drawing Status: Compensatory Proposals

**TOBIN**  
Patrick J. Tobin & Co. Ltd.  
 TOBIN Consulting Engineers,  
 Fairgreen House, Fairgreen Road,  
 Galway, Ireland.  
 tel: +353-(0)91-565211  
 fax: +353-(0)91-565398  
 e-mail: galway@tobin.ie  
 www.tobin.ie

Drawing No.: **7476-1006** Revision: **A**



# Area 1: Tawin West

Erosion ■ 2.421 ha  
 Deposition ■ 0.271 ha

## SCALE: 1/10,000

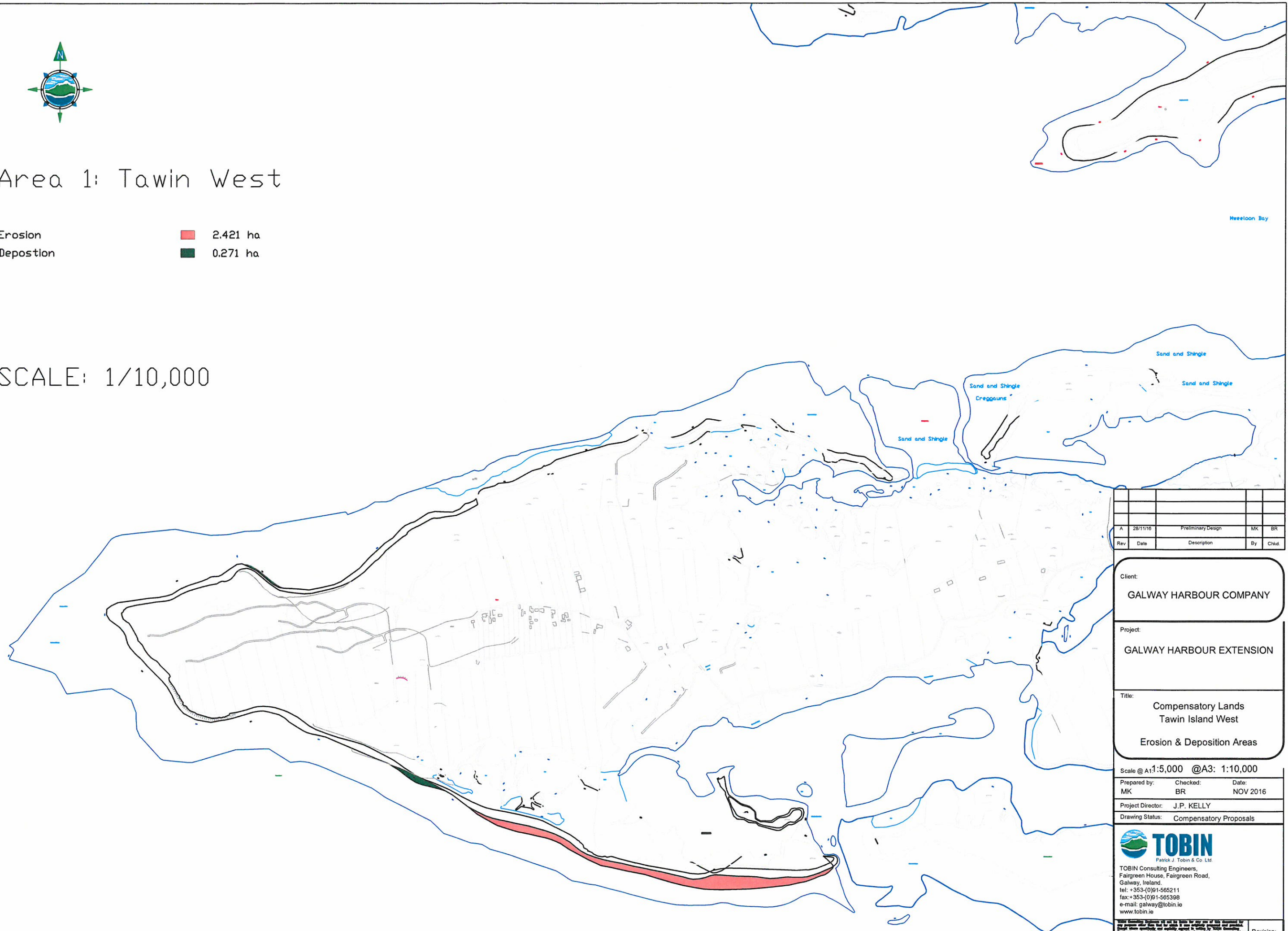

Rev	Date	Description	By	Chkd
A	28/11/16	Preliminary Design	MK	BR

Client:  
**GALWAY HARBOUR COMPANY**

Project:  
**GALWAY HARBOUR EXTENSION**

Title:  
**Compensatory Lands  
 Tawin Island West  
 Erosion & Deposition Areas**

Scale @ A1: 1:5,000 @ A3: 1:10,000

Prepared by: MK      Checked: BR      Date: NOV 2016

Project Director: J.P. KELLY

Drawing Status: Compensatory Proposals

**TOBIN**  
 Patrick J. Tobin & Co. Ltd.  
 TOBIN Consulting Engineers,  
 Fairgreen House, Fairgreen Road,  
 Galway, Ireland.  
 Tel: +353 (0)91-565211  
 Fax: +353 (0)91-565398  
 e-mail: galway@tobin.ie  
 www.tobin.ie

Drawing No.: **7476-1007**      Revision: **A**

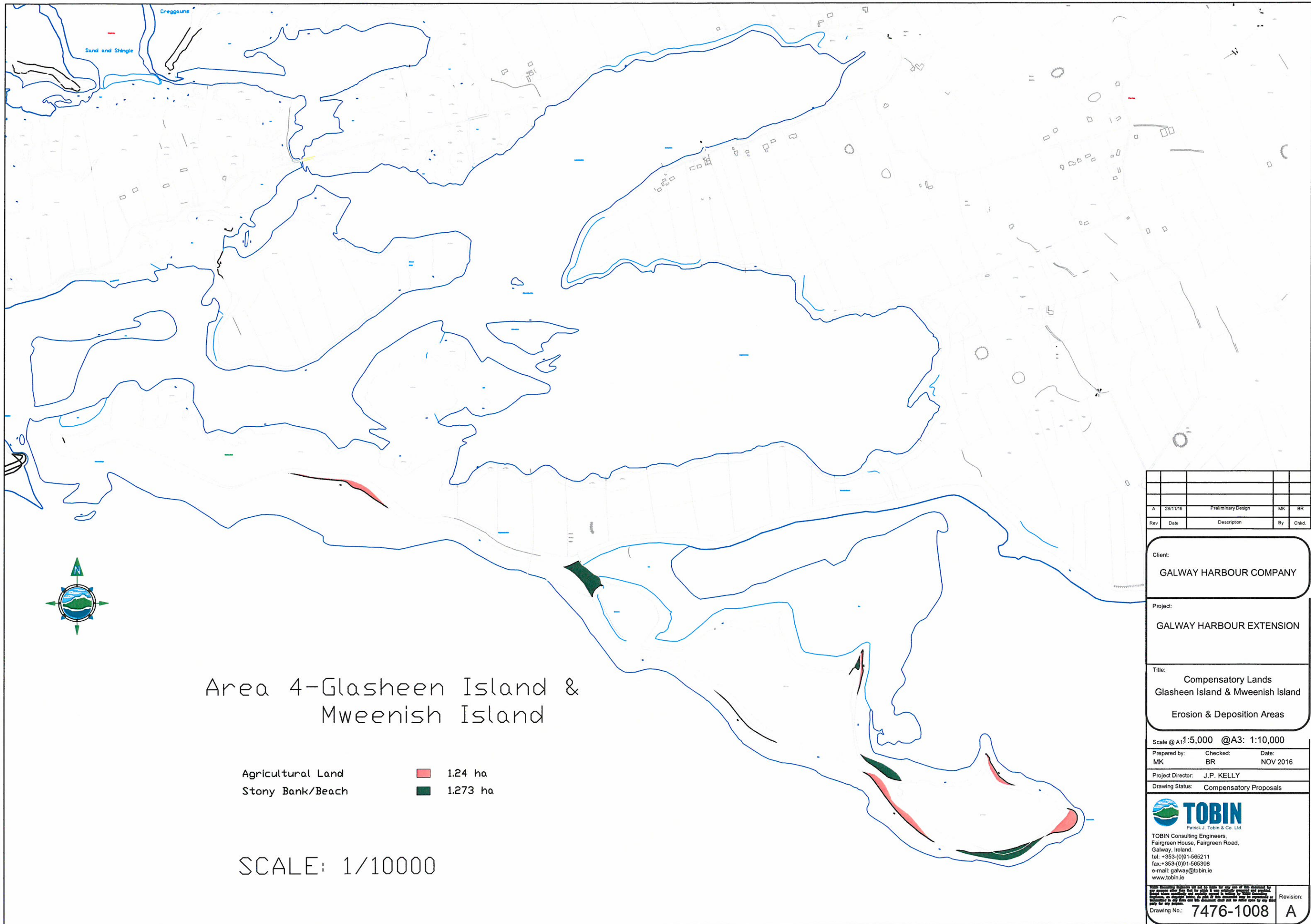

Area 4-Glasheen Island & Mweenish Island

Agricultural Land 1.24 ha  
 Stony Bank/Beach 1.273 ha

SCALE: 1/10000

Rev	Date	Description	By	Chkd.
A	28/11/16	Preliminary Design	MK	BR

Client:  
**GALWAY HARBOUR COMPANY**

Project:  
**GALWAY HARBOUR EXTENSION**

Title:  
**Compensatory Lands  
 Glasheen Island & Mweenish Island  
 Erosion & Deposition Areas**

Scale @ A1:1:5,000 @A3: 1:10,000  
 Prepared by: MK Checked: BR Date: NOV 2016  
 Project Director: J.P. KELLY  
 Drawing Status: Compensatory Proposals

**TOBIN**  
 Patrick J. Tobin & Co. Ltd.  
 TOBIN Consulting Engineers,  
 Fairgreen House, Fairgreen Road,  
 Galway, Ireland.  
 tel: +353-(0)91-565211  
 fax: +353-(0)91-565398  
 e-mail: galway@tobin.ie  
 www.tobin.ie

All Compensatory Proposals will not be liable for any use of this document for any purpose other than that for which it was originally prepared and issued. It is the responsibility of the user to ensure that the information contained herein is accurate, complete, and up-to-date. The user shall be responsible for any errors, omissions, or inaccuracies in this document and shall be held liable for any loss or damage caused by any use of this document for any purpose other than that for which it was originally prepared and issued.

Drawing No: **7476-1008** Revision: **A**